

# Stonecrest



ILLUSTRATIONS AND FLOOR PLANS BY JERRY SMITH

#### BUILDER

**MacPherson Construction  
& Design, LLC**  
(425) 391-3333

#### HOUSE DESIGN

**Roger MacPherson Design, Inc.**  
(425) 391-3333

#### INTERIOR DESIGN

**Dana Foster**  
**Roger MacPherson Design, Inc.**  
(425) 391-3333

#### LANDSCAPING

**Natural Concept Landscape Co., Inc.**  
(425) 743-2942

#### LANDSCAPE DESIGN

**Cramer Design Consultants**  
(425) 241-6258

#### MARKETING REPRESENTATIVE

**Maria T. Danieli**  
(425) 650-3015  
**Monique Verger-Perrault**  
(425) 985-4696  
**Coldwell Banker Bain**

## The Home

Old world charm, rustic textures, soaring ceilings and majestic exposed beams will immediately capture the heart of the most discriminating. Magically situated on 3.64 acres, this richly detailed 5,650+ square foot single-level home offers rooms of grand dimension and design and expansive territorial views in a private gated community. Uncompromising quality and detail flow throughout this 4-bedroom, 4-bath home, featuring a spectacular gourmet kitchen with warm nutmeg finishes and deep, rich granite slab surfaces. Generously appointed guest quarters with a fireplace awaits the deserving visitor. Versatile areas allow you to entertain your large group in style on the expansive patio, or meet in the ultimate media room. The home theatre room is designed with a large blackout shade and motorized film screen that is triggered to drop simultaneously in front of the showcase window to give that start of a movie theater effect. A spacious study provides a retreat to solitude. Knotty alder 8-foot doors, five stone fireplaces, antique mosaics, tumbled travertine, black walnut floors, quartz flooring and gold-seeded glass are a sampling of the architectural highlights of this stunning estate. Technical state-of-the-art media systems, multi-camera

*continued on page 84*

## STONECREST

*continued from page 82*

security and elaborate interior and exterior lighting systems are conveniently controlled from touch panels located throughout the house. A symphony of waterfalls and ponds cascade from above the circular drive, first flowing to the front entrance, and then seemingly disappearing under the home to emerge again on the rear entertainment patio where they accent the natural setting. A built-in barbecue, featuring an impressive natural stone fireplace, serves as the focal point of the magnificent outdoor entertainment patio which opens into its own private forest. The sports enthusiast will find plenty of challenge on the putting green or taking on the competition at their own personal basketball court. With a discreet entrance, the generous four-car garage completes this Roger MacPherson masterpiece.

## *The Builder/Home Designer*

Nothing is more exciting, challenging and rewarding than designing and building the home of your dreams. MacPherson Construction & Design, LLC specializes in making the process flow smoothly from beginning to end. We're there to lead you through every step of the process...from architectural design, permitting and site development, to material specifications, interior finishes and construction management. With over two decades of experience in the design and construction of quality, custom homes, the MacPherson team has become one of the most respected design/build firms on the Eastside.

Roger MacPherson's architectural background enables him to take you through the creative process of designing a home that will incorporate your personal tastes with respect to your

*continued on page 86*

## GETTING TO KNOW YOUR BUILDER

**What attracted you to the building business?** The unique blend of art, architecture and business.

**If you could meet any historical figure, who would it be?** Moses might be fun to hang out with.

**What are your hobbies?** I love to coach kid's baseball and basketball teams.

**What was your favorite subject in school?** In general my art and architecture courses have been the most personally rewarding.

**What would your ideal vacation be?** ...no phones... and a large Margarita...guess that sounds like a beach in Mexico.

**If you were an animal, what would you be?** I would be a golden retriever because they were put on earth to please their masters.

**What is your personal motto?** Work hard; play hard, live every minute of your life.

**What was your first job?** When I was 12 I would take a bus to Tacoma and help my grandfather repair and paint old houses he was putting up for sale.



*Coach Roger*

**What is the first thing you'd do if you won the lottery?** Give my employees a bonus, buy land for a baseball field for the Sammamish plateau and create a fund for the Pratt Fine Arts Institute in Seattle.

**What is your favorite movie?** Liar, Liar

**What virtue do you most admire in people?** Virtue...personal integrity is very important. That and respect...without those I can't have a long-term relationship.

**What would your best friend consider to be your most endearing quality?** ...my warped sense of humor...at least my kids find me unbelievably hilarious.

**If you were a cartoon character, who would you be?** Superman, because I'm always flying around at a million miles an hour.

**Where did you grow up?** I lived on Mercer Island and grew up at WSU.

**What do you do to relax?** Relax? Is there such a thing? Honestly, movies provide me with a great escape.

**If you could visit one place in the world, where would it be?** The Great Barrier Reef in Australia. At a minimum I could come back with a fun accent!

**What was the last book you read?** Last book...how embarrassing... probably the latest Danielle Steel novel...how many guys would admit that?



- Architect:** Roger MacPherson Design, Inc. . . . .(425) 391-3333
- Appliances:** Crossroads Appliance . . . . .(425) 746-0550
- Beveled Glass:** Glass House Company . . . . .1-888-380-4080
- Bedding & Linen:** Yves Delorme, Redmond Towne Center .(425) 881-1524
- Cabinets:** Northwest Custom Cabinets, Inc. . . . .(360) 757-8788
- Carpets:** Masland Carpet . . . . .1-800-633-0468 x 6509
- Closet Systems:** California Closets . . . . .1-800-274-6754
- Drywall:** L R Drywall Systems, Inc. . . . .(425) 481-8485
- Electrical:** Digitech Home Systems . . . . .(425) 882-3200
- Electrical Fixtures:** Lamps Plus . . . . .(425) 672-7934
- Faux Painters:** Makatura Murals . . . . .(206) 794-0386
- Fireplace-Installation:** Fireside Distributors . . . . .(425) 251-9447
- Furniture:** Michael Folks Showroom . . . . .(206) 762-6776
- Garage Doors:** Garage Door Doctor . . . . .(425) 885-7638
- Granite Installation:** Nu Elegance, Inc. . . . .(253) 850-6225
- Granite Supplier:** Oregon Tile & Marble . . . . .(206) 762-1858
- Hardware Suppliers:** Chown Hardware . . . . .(425) 454-7420
- Home Theater:** Digitech Home Systems . . . . .(425) 882-3200
- House Design:** Roger MacPherson Design, Inc. . . . .(425) 391-3333
- Insulation:** Burnham Insulation & Shelving . . . . .(425) 881-2666
- Interior Design:**  
 Roger MacPherson Design, Inc., Dana Foster . . . . .(425) 391-3333
- Landscape Design:** Cramer Design Consultants . . . . .(425) 241-6258
- Landscape Installation:**  
 Natural Concept Landscape Co. . . . .(425) 743-2542
- Lighting Controls:** Digitech Home Systems . . . . .(425) 882-3200
- Marble & Granite Slabs:** Oregon Tile & Marble . . . . .(206) 762-1858
- Mattress Supplier:** Sleep-aire Mattress Co. . . . .(206) 546-4195
- Plumbing Fixtures:** Rosen Supply Co. . . . .(425) 821-8494
- Putting Green:** Sport Court . . . . .(425) 823-0461
- Roofing:** Tile Pro Roofing, Inc. . . . .(425) 402-4539
- Roof-Tile:** Monier Lifetile . . . . .(253) 581-3666
- Sport Accessories:** Sport Court . . . . .(425) 823-0461
- Security Systems:** Digitech Home Systems . . . . .(425) 882-3200
- Stucco:** T & S Quality Stucco . . . . .(425) 673-5595
- Stucco Supplier:** Evergreen Building Products . . . . .(206) 933-0133
- Tile:** Ann Sacks, Inc. . . . .(206) 441-8917  
 Statements, Inc. . . . .(206) 762-8181
- Tile Installation:** J. Lee Floors Inc. . . . .1-800-606-6781
- Vacuum System:** Digitech Home Systems . . . . .(425) 882-3200
- Water Feature:** Natural Concept Landscape Co. . . . .(425) 743-2942
- Windows:** Milgard Windows . . . . .1-800-562-8444
- Window Treatments:**  
 Roger MacPherson Design, Inc. Dana Foster . . . . .(425) 391-3333
- Wine Storage Door:** Stephen Marks . . . . .(206) 324-7248
- Wrought Iron:** Donovan Butka . . . . .(206) 790-3257
- Wrought Iron Gate:** Stephen Marks . . . . .(206) 324-7248

## STONECREST

*continued from page 84*

individual lifestyle. A home should be designed to fit your building site to perfection, taking advantage of potential views while minimizing the impact of traffic or neighbors. Floor plans provide sensible flow and are full of unanticipated surprises within living areas, making your dream home everything that you have always hoped for. With the home designer, interior designer and builder all under the same roof, many potential conflicts are eliminated. Communication is streamlined and direct accountability assures excellent results.

At MacPherson Construction & Design, we approach each project with a feeling of pride and ownership. Concern for consistent quality and complete homeowner satisfaction is our priority. Our team is comprised of men and women, both employees and subcontractors who are dedicated to your project. Conscientious employees are one of our key assets. Long-term relationships with skilled subcontractors mean proven reliability and the assurance of quality craftsmanship.

Your satisfaction with the project is a reflection upon the builder, so MacPherson Construction & Design's goal is not only to satisfy our client's entire objective but to exceed their expectations. Rest assured, we are dedicated to your dream.

### *The Designer*

Recognized for her innovative approach and custom design work, Dana Foster of Roger MacPherson Design, Inc. offers a rich mixture of ideas, products and design services to meet the needs of discriminating clients in all varieties of projects. For over a decade, Dana Foster has created unique interior environments appropriate to the setting, architecture and style of her clients. She fully considers their personalities, lifestyles and budgets within her design. With diverse talent and comprehensive experience in the field of interior design and interior architecture, Dana Foster bases her efforts on the principles of quality, integrity and full personal attention.

In each project, whether a small remodel or a full-scale architectural project, Dana's talented use of color, rich textures, layered light and appropriate scale is evident. This talented designer has mastered the art of layering texture and color in subtle ways that make spaces visually stimulating and comfortable. Her attention to detail includes impeccable execution all the way down to the use of linens.

Architectural elements are woven together with interior details, furnishings, fabrics, sculpture, art and antiques as Dana Foster creates livable, timeless spaces reflective of lifestyles, personality and dreams. This year's Street of Dreams masterpiece, "Stonecrest", is a tribute to Dana Foster's visionary talent. ◇

PRICE: \$2,150,000  
SQUARE FEET: 5,650

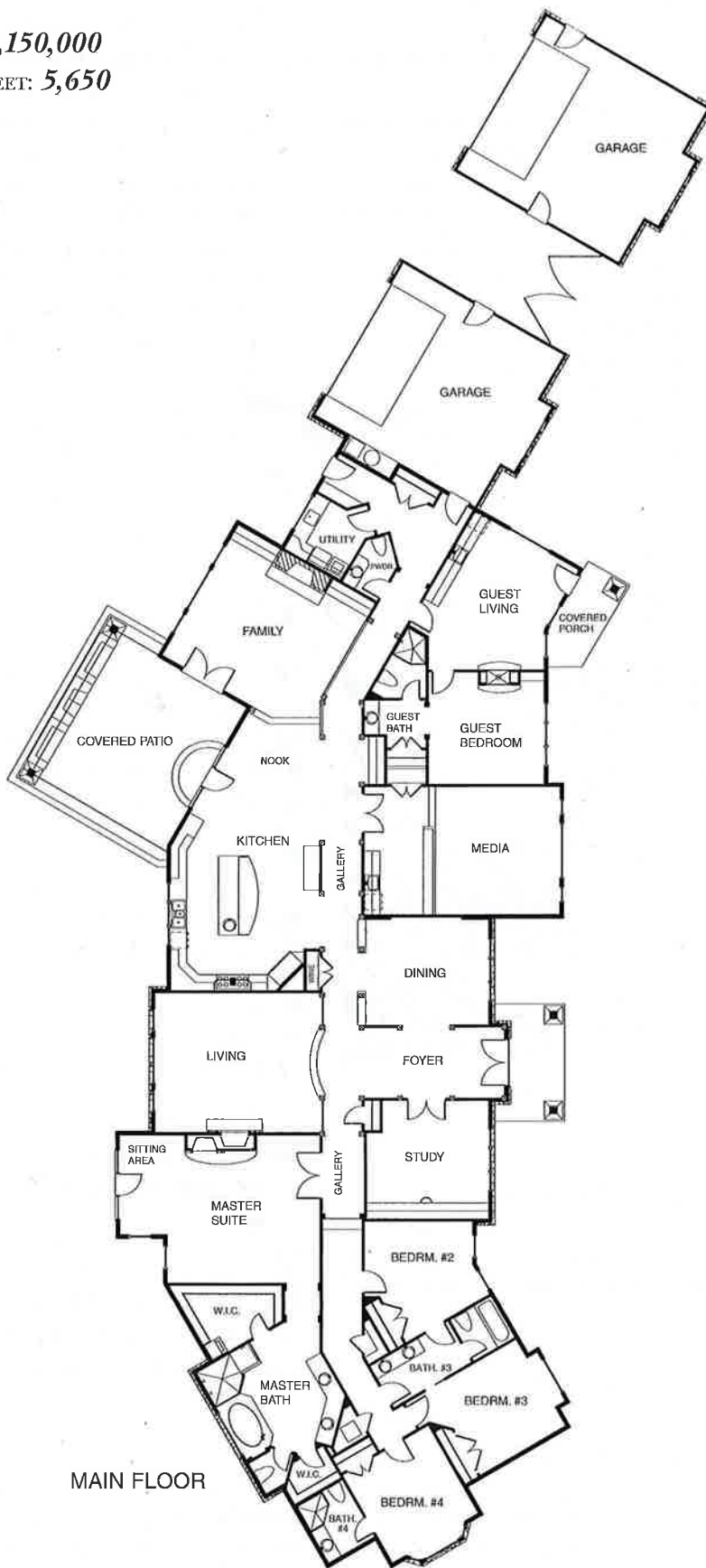

Team MacPherson and Max: