

6

Timbercrest

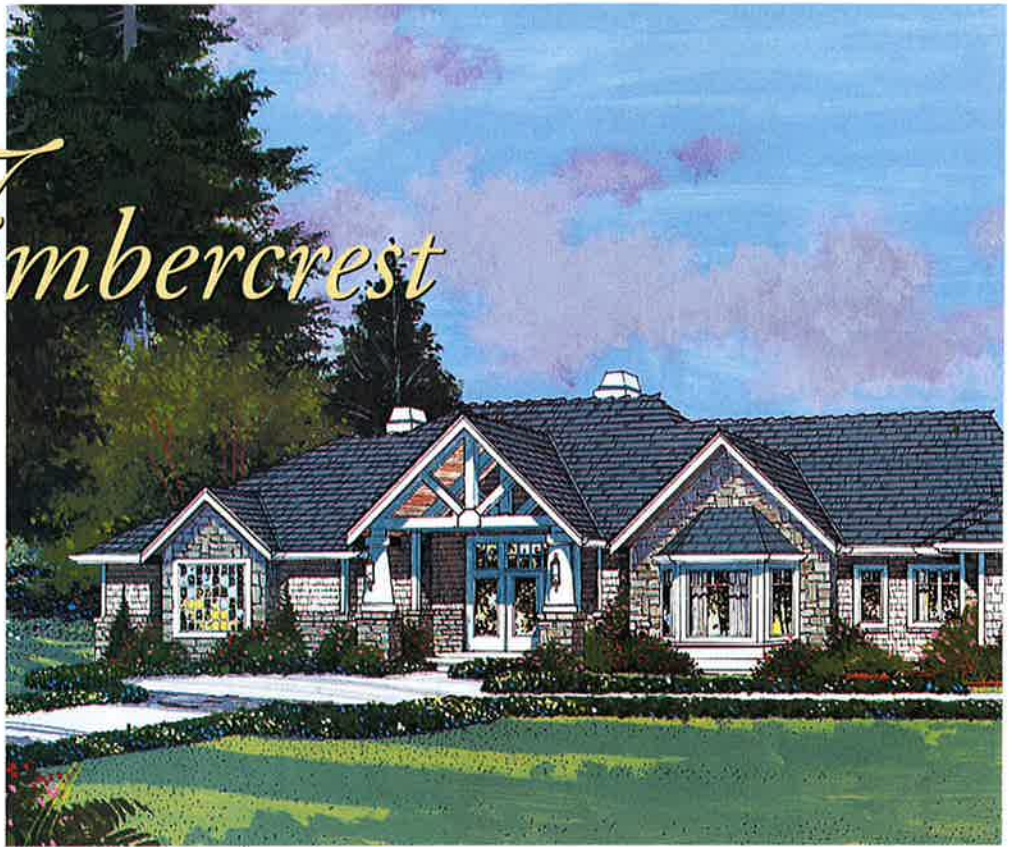

MacPherson
Construction &
Design's Timbercrest

reflects today's casual lifestyle. Inspired by the early craftsman period, Timbercrest is a home that delivers the promise of relaxed but elegant living, one that encompasses the conveniences needed for an active family with the simplicity of yesteryear.

Timbercrest is designed as a welcome abode to any special event, created with an ageless beauty that will be enjoyed for generations to come. Set back in the woods, this rambler provides total privacy from neighbors and invites you to kick around in jeans and a favorite T-shirt. It rewards you with life's little comforts and the ease of maintenance we all seek.

As you step into the foyer, notice the artful use of natural materials. At the heart of the home is the gourmet kitchen with its rich, gleaming granite counters and handsome maple cabinetry. Jenn-Air's top-flight Blue Creek line of appliances in champagne gold add to the kitchen's convenience and style. Special enhancements of the new world are showcased in the walk-in wine room and pantry. A massive stone fireplace, rustic pine ceilings and timber trusses recapture the traditions and charm of the old world. The warm wood tones of the clear maple floors, accents of slate and fine craftsman detailing remind you of weekends spent at the Inn at Langley or the Salish Lodge. On cloudy days, the dramatic covered porch extension permits outside entertainment without exposure to the elements.

Openness, earth tones and an abundance of textures create an ambiance of sophisticated informality. The end result is cozy elegance. High quality materials and excellent craftsmanship are not covered by a coat of paint in this fine home. Old world traditions — stained woodwork, exposed trusses and pine ceiling — reinforce the feeling of warmth and security that is the essence of this alluring house. On every level, Timbercrest conveys the true feeling of home. It is a peaceful and private retreat nestled in the woods.

The exquisitely appointed master suite and master bath are located in their own wing. The immense glass block shower emits a crystalline brightness to the room. An oversized walk-in closet houses a Maytag stacked washer and dryer for added convenience. The children's wing on the other end of this spacious, 4,300-square foot home, features a built-in computer center and a state of the art media room. The utility room features Maytag's new Neptune series washer and dryer, a front-loading system with the latest in energy and water conservation technology while being gentle to clothing. On the deck, Weber's Summit 650 Series gas-powered grill makes outdoor entertaining a pleasure.

MacPherson Construction and Design welcomes you to Timbercrest where comfort is perhaps the ultimate luxury of life.

The Builder/Home Designer

MacPherson Construction & Design is proud once again to participate in the Street of Dreams home showcase. Everyone visualizes their dream home — Roger MacPherson and his team make those dreams come true.

From 'Miami Vice' ultra contemporary to 'On Golden Pond' cozy craftsman style homes, Roger MacPherson's designs are as broad as your imagination. Whether a formal Georgian estate, an English manor or a French chateau, such diversification adds excitement and new challenges to our work.

MacPherson Construction & Design has specialized in the design and construction of custom homes for 14 years. Controlling every aspect of design and construction allows us to make sure projects are efficient and on budget while never losing sight of quality from beginning to end. Such direct accountability is a client's assurance of excellent results.

Because the completed project is a reflection upon the builder, MacPherson Construction & Design's goal is to satisfy all of our client's objectives. To accomplish this requires a commitment from everyone in our company. It's exciting to take a client's idea of a perfect home, put it to paper and then bring it to life in the construction phase. It is even more rewarding to recognize how working together as a team can

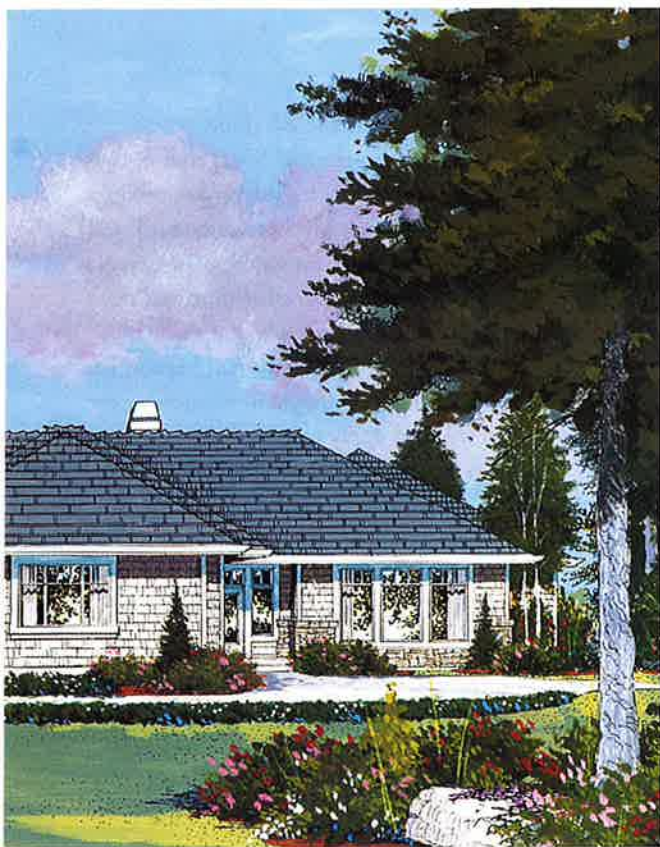
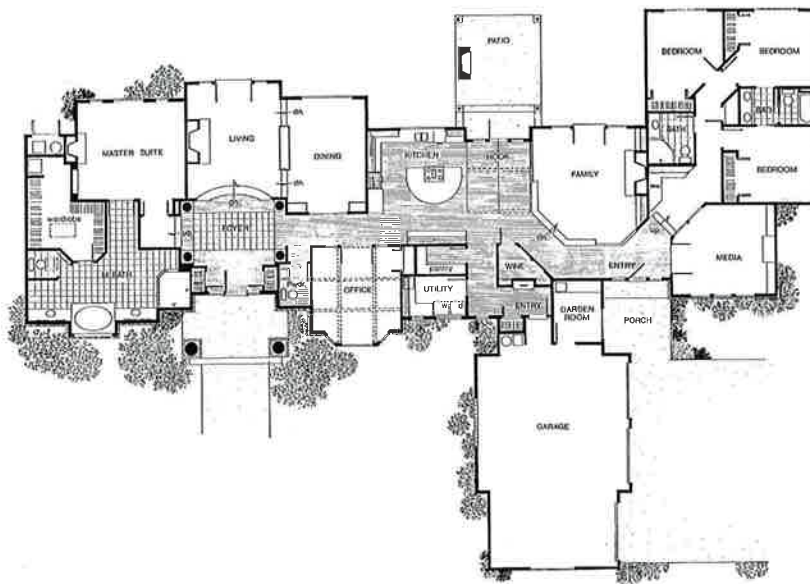

ILLUSTRATION BY J.R. SMITH



Reproducing floor plans is strictly prohibited.

result in a very successful project while at the same time developing lasting friendships.

The Interior

O'Neill Hanson Design Interiors takes pride in creating a home that is first and foremost an extension of the family's personality. Whether it be in an ultra modern urban setting, a country rustic retreat or anything in between, we help create a home that respects the rules of design while at the same time revering the owner's uniqueness.

Working as a team with the homeowner, the architect and the builder, O'Neill Hanson designs homes that are beautiful, timeless and comfortable. O'Neill Hanson's involvement with the earliest stages of construction provide for a home's cohesive design. Assisting the owner with selection of all exterior and interior construction details and finally the furnishings and accessories is what makes the team work so well in designing homes that are both inviting and livable.

O'Neill Hanson Design Interiors has combined the artistic skills and expertise of some of the best artists and suppliers to furnish Timbercrest. Special thanks to Soho for the Home, Sahara Fine Art, Domaine, Secrets, and Habits/Chef's Depot for their beautiful furnishings and unique accessories. The creativity of their staff designers Jenny Prescott, Roya Khorrami and Ann

Pascalodimitrakis has made Timbercrest a livable example of outstanding design. Our thanks to muralist Beth Farrell and to Stitches by Trish for their window treatments. 🐾

Builder:
MacPherson Construction & Design
 (425) 391-3333

Price: \$795,000

Square Feet: 4,338

House Design:
 MacPherson Construction & Design
 (425) 391-3333

Interior Design:
 O'Neill Hanson Design Interiors
 (425) 861-5886

Furnishings:
 Soho for the Home (425) 452-9900,
 Domaine (425) 450-9900,
 Secrets (425) 889-8899,
 Sahara Fine Art (425) 455-4552,
 Habits/ Chef's Depot (206) 728-2828

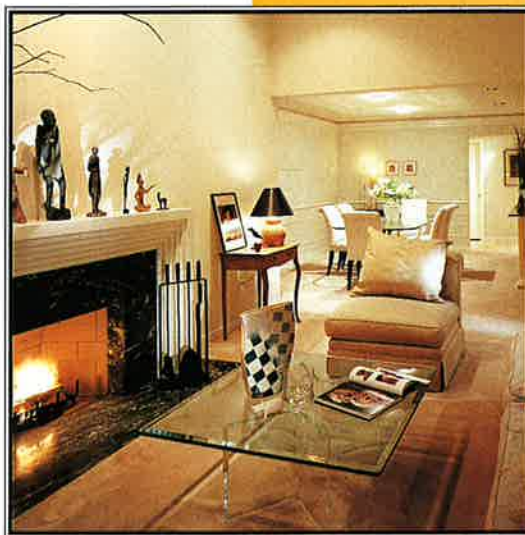

Landscaping:
 Steve Collins and Sandra Coldwell,
 Collins Landscape & Design (425) 743-1097

Marketing Representative:
 Jerry Olson (206) 654-2029
 Coldwell Banker Bain Associates